

NR1 - Surface Water

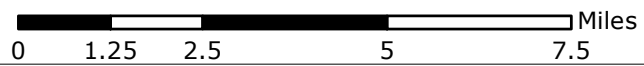
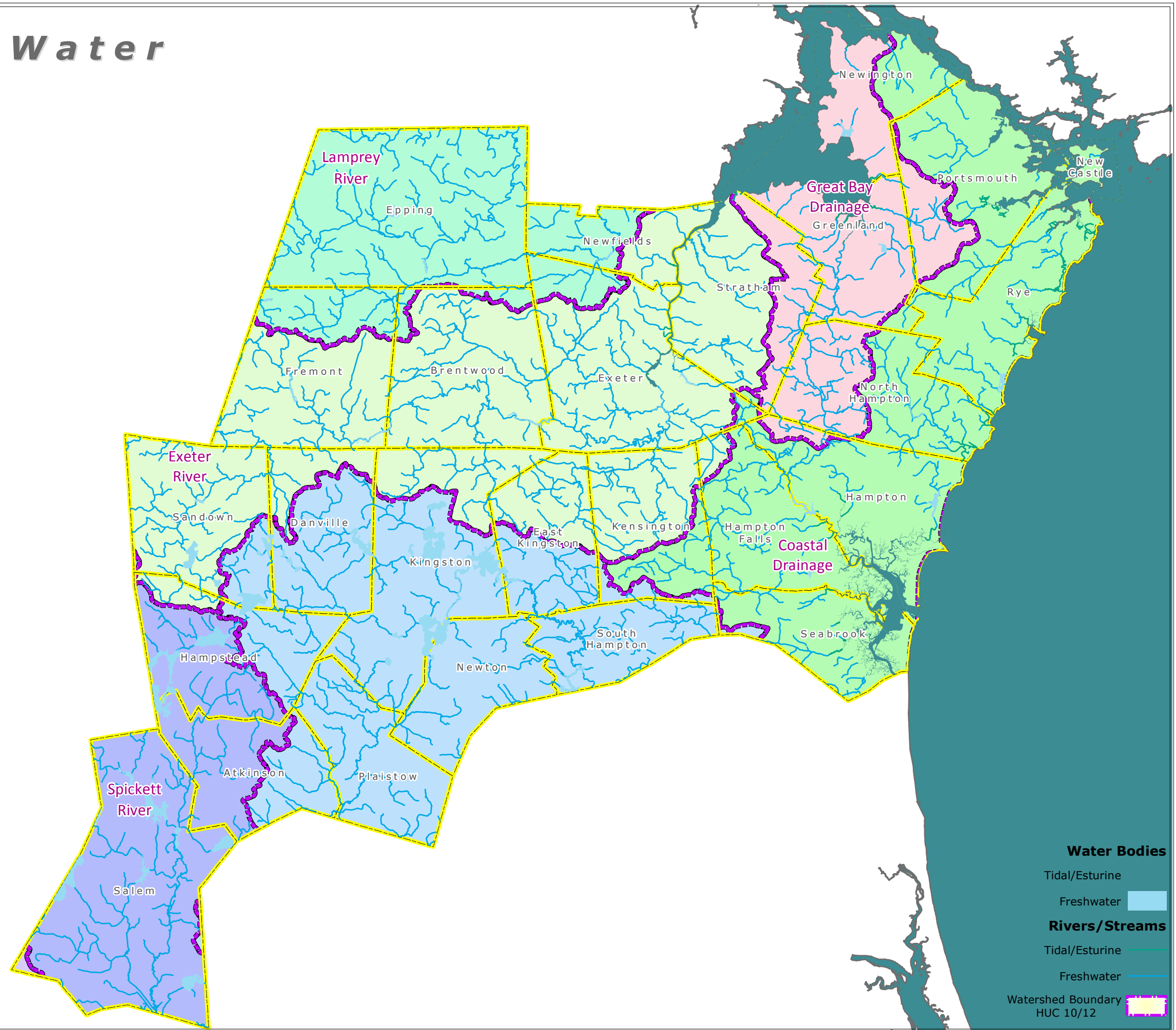

Water Bodies

- Tidal/Estuarine
- Freshwater

Rivers/Streams

- Tidal/Estuarine
- Freshwater

Watershed Boundary HUC 10/12

NR2 - Impaired Surface Water 2012 303(d) List

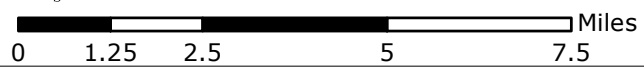
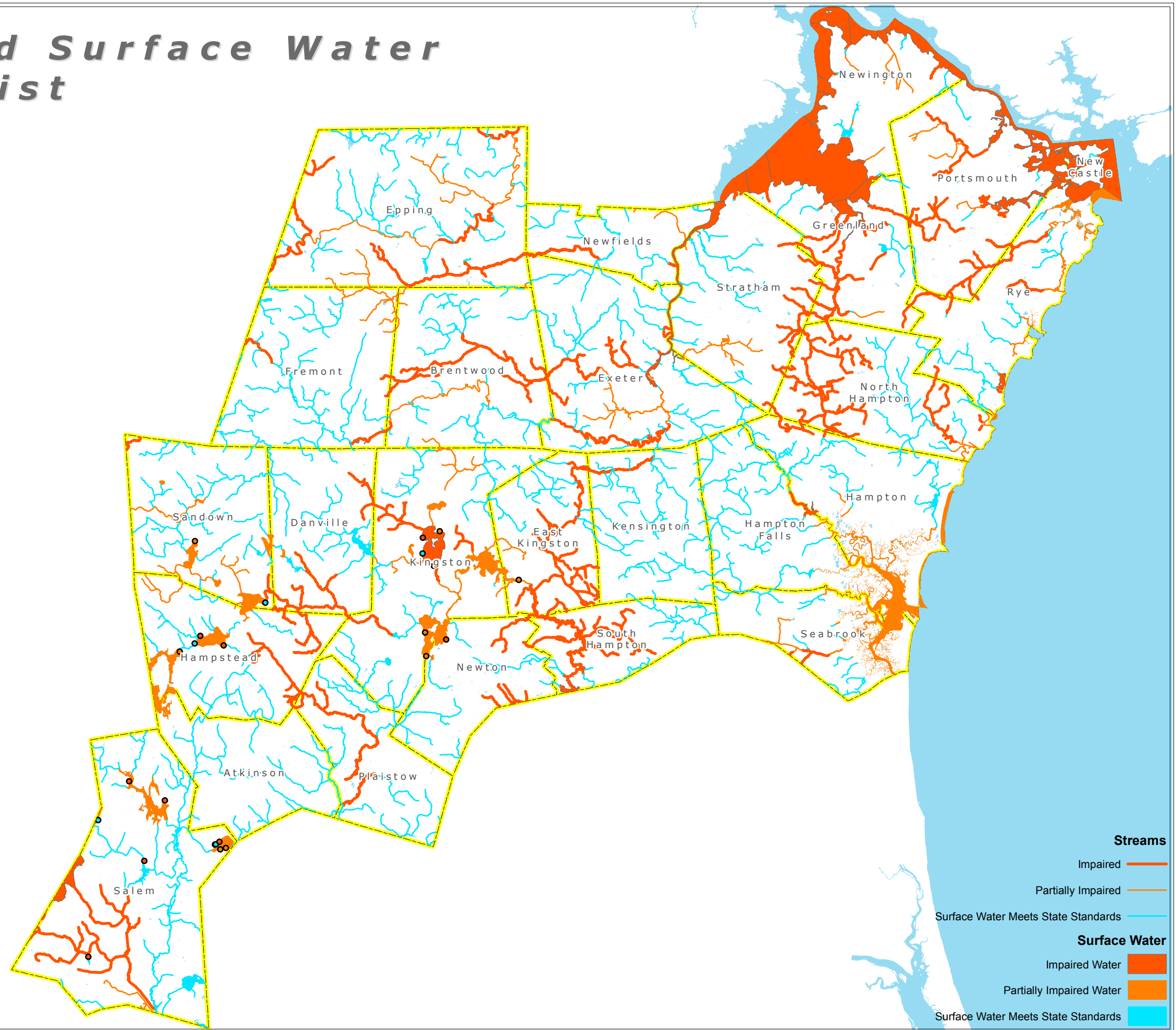

NR3 - Stratified Drift Aquifers

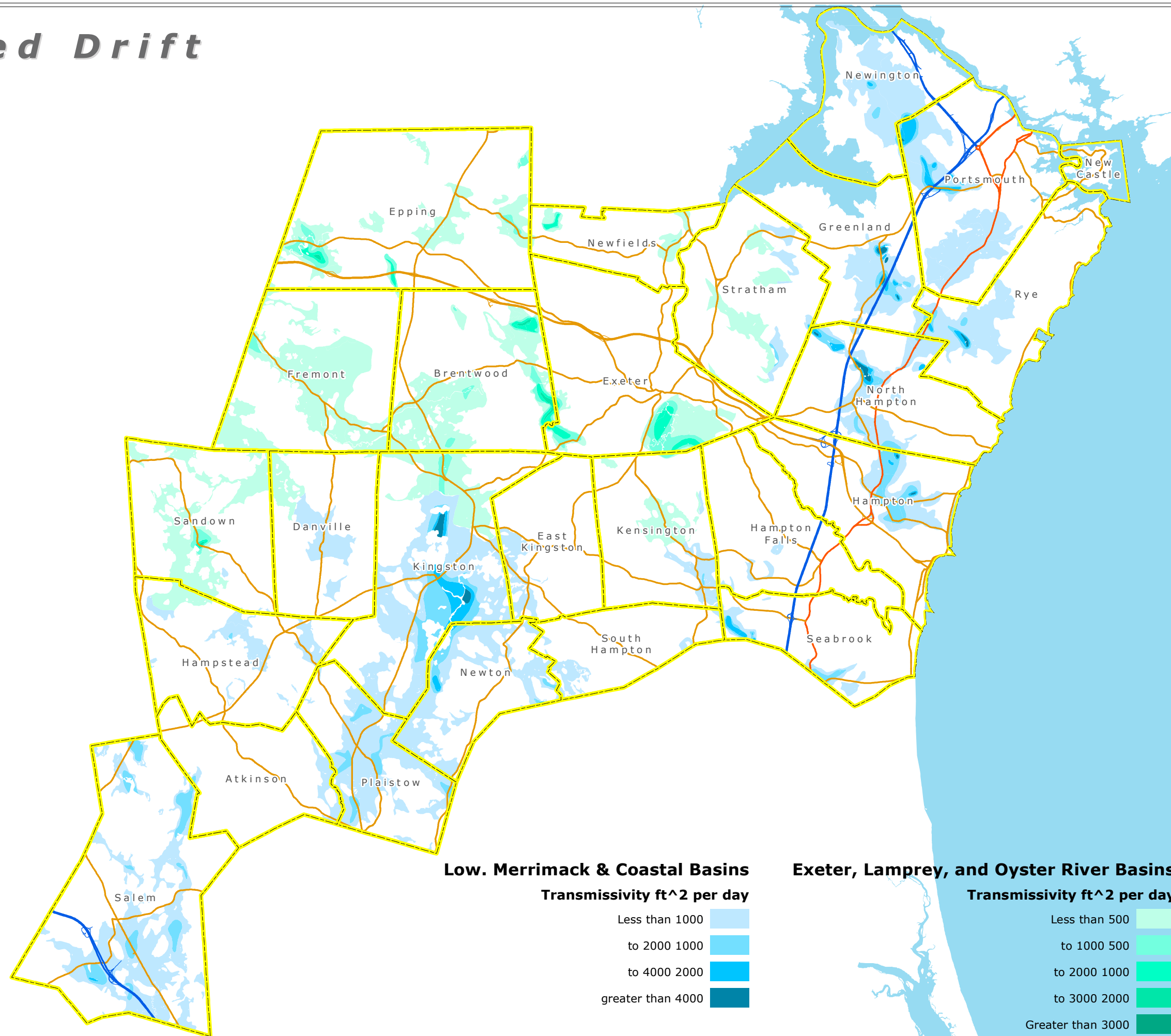

0 1.25 2.5 5 7.5 Miles

NR4 - Public Water Systems

Note: Areas not serviced by a public water or wastewater system are presumed to be serviced by private wells & septic systems.

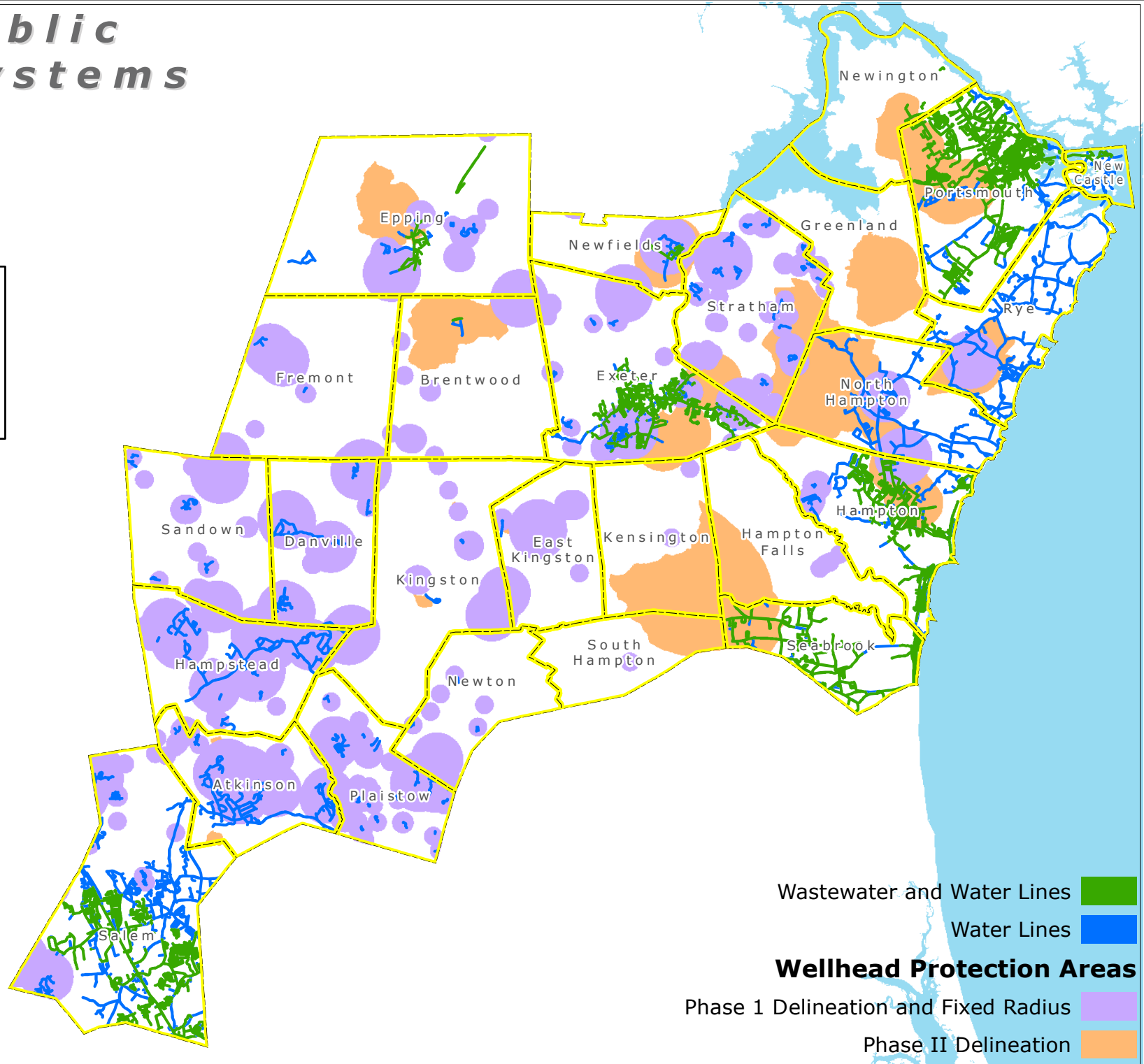

NR5 - Public Wastewater Systems

Note: Areas not serviced by a public water or wastewater system are presumed to be serviced by private wells & septic systems.

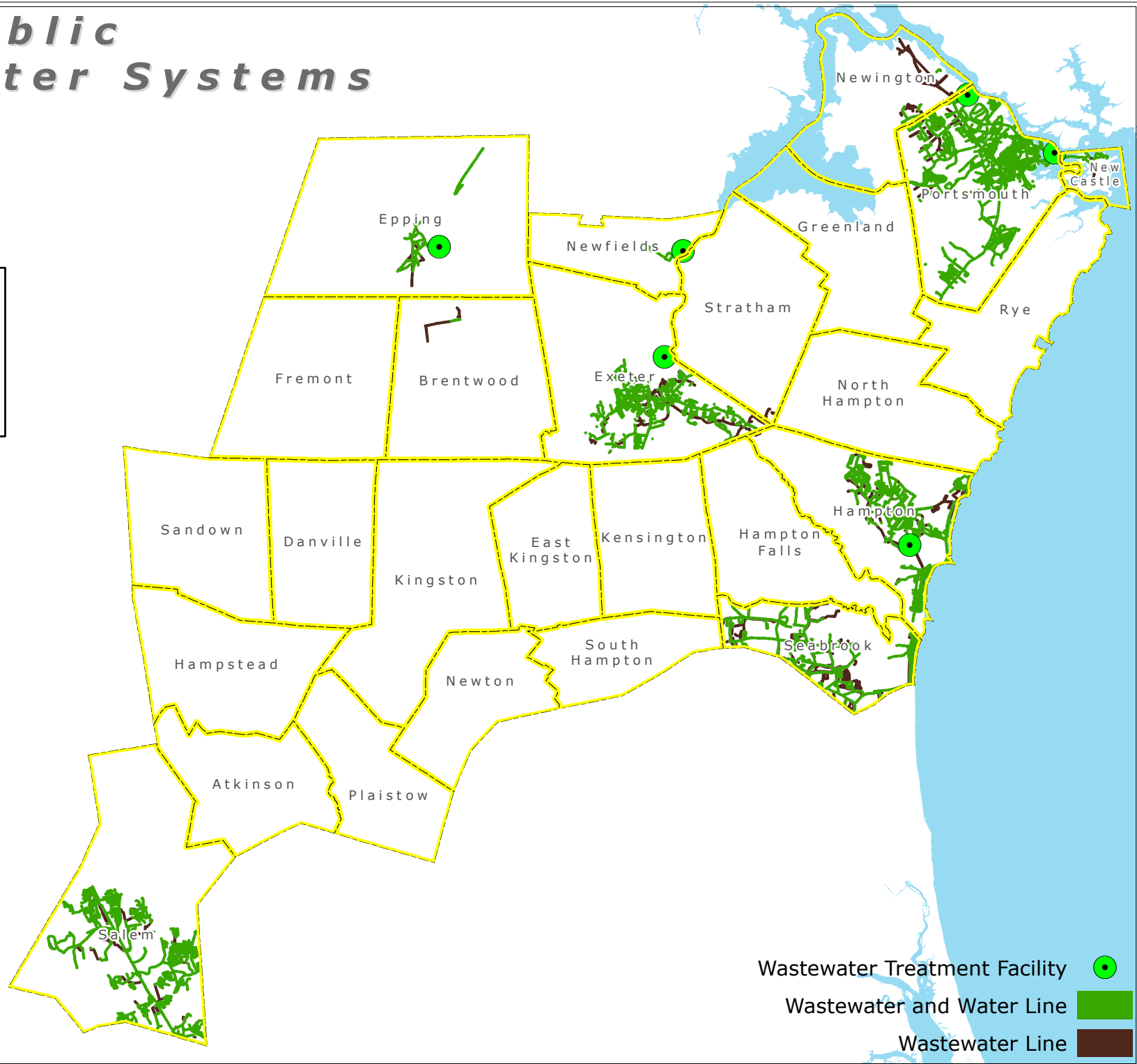

NR6 - Dam Locations

Dam Hazard Class

- C - High Hazard Potential
- B - Significant Hazard Potential
- A - Low Hazard Potential
- AA - No Hazard Potential
- × Ruins or Breached Dam
- Water Features
- Surface Water

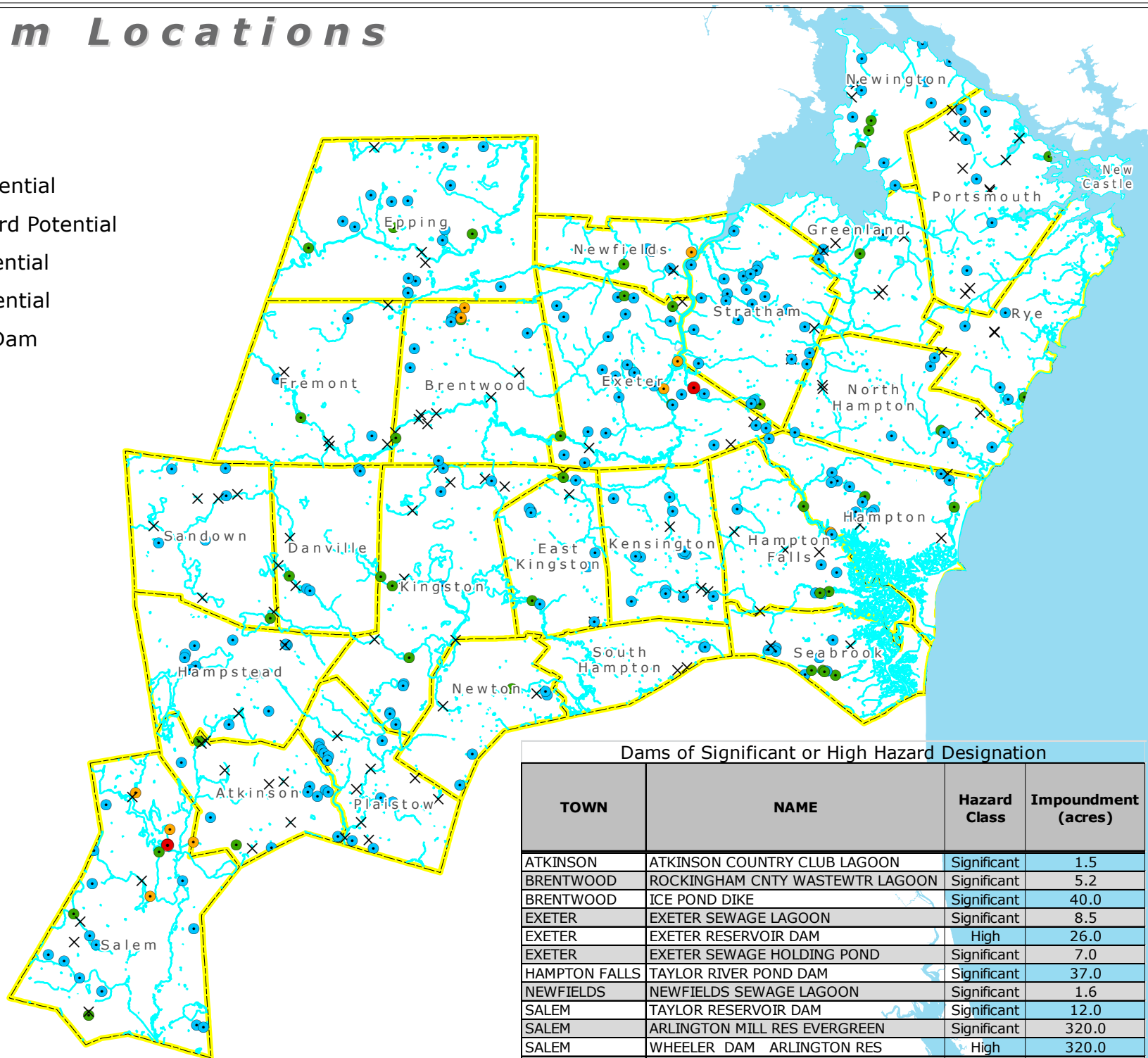

Dams of Significant or High Hazard Designation

TOWN	NAME	Hazard Class	Impoundment (acres)
ATKINSON	ATKINSON COUNTRY CLUB LAGOON	Significant	1.5
BRENTWOOD	ROCKINGHAM CNTY WASTEWTR LAGOON	Significant	5.2
BRENTWOOD	ICE POND DIKE	Significant	40.0
EXETER	EXETER SEWAGE LAGOON	Significant	8.5
EXETER	EXETER RESERVOIR DAM	High	26.0
EXETER	EXETER SEWAGE HOLDING POND	Significant	7.0
HAMPTON FALLS	TAYLOR RIVER POND DAM	Significant	37.0
NEWFIELDS	NEWFIELDS SEWAGE LAGOON	Significant	1.6
SALEM	TAYLOR RESERVOIR DAM	Significant	12.0
SALEM	ARLINGTON MILL RES EVERGREEN	Significant	320.0
SALEM	WHEELER DAM ARLINGTON RES	High	320.0
SALEM	MILLVILLE LAKE DAM	Significant	54.0



NR7 - Conservation and Other Public Land

NAME	Total Land (Acres)	Percent Conservation /Public Land	Acres Conservation /Public Land
Atkinson	7,133.3	20.2	1,443.8
Brentwood	10,726.1	27.6	2,955.5
Danville	7,500.4	9.1	680.7
East Kingston	6,398.9	15.6	999.1
Epping	16,650.3	20.2	3,361.5
Exeter	12,517.4	34.0	4,257.2
Fremont	10,948.2	9.2	1,007.4
Greenland	6,669.6	21.6	1,438.6
Hampstead	8,513.8	18.8	1,598.9
Hampton	8,257.7	11.0	910.2
Hampton Falls	7,802.2	15.0	1,168.4
Kensington	7,643.3	23.3	1,779.5
Kingston	12,577.9	20.7	2,601.7
New Castle	528.1	20.9	110.6
Newfields	4,541.0	28.2	1,281.8
Newington	5,242.5	25.6	1,343.4
Newton	6,341.1	12.4	787.7
North Hampton	8,904.9	19.9	1,769.4
Plaiſtow	6,802.6	13.8	940.1
Portsmouth	10,006.2	14.3	1,434.6
Rye	8,073.5	20.8	1,681.0
Salem	15,821.1	9.3	1,473.3
Sandown	8,928.2	11.9	1,064.8
Seabrook	5,693.7	9.3	531.0
South Hampton	5,047.1	7.8	392.4
Stratham	9,664.7	18.2	1,757.9
Total	218,933.8	17.7	38,770.6

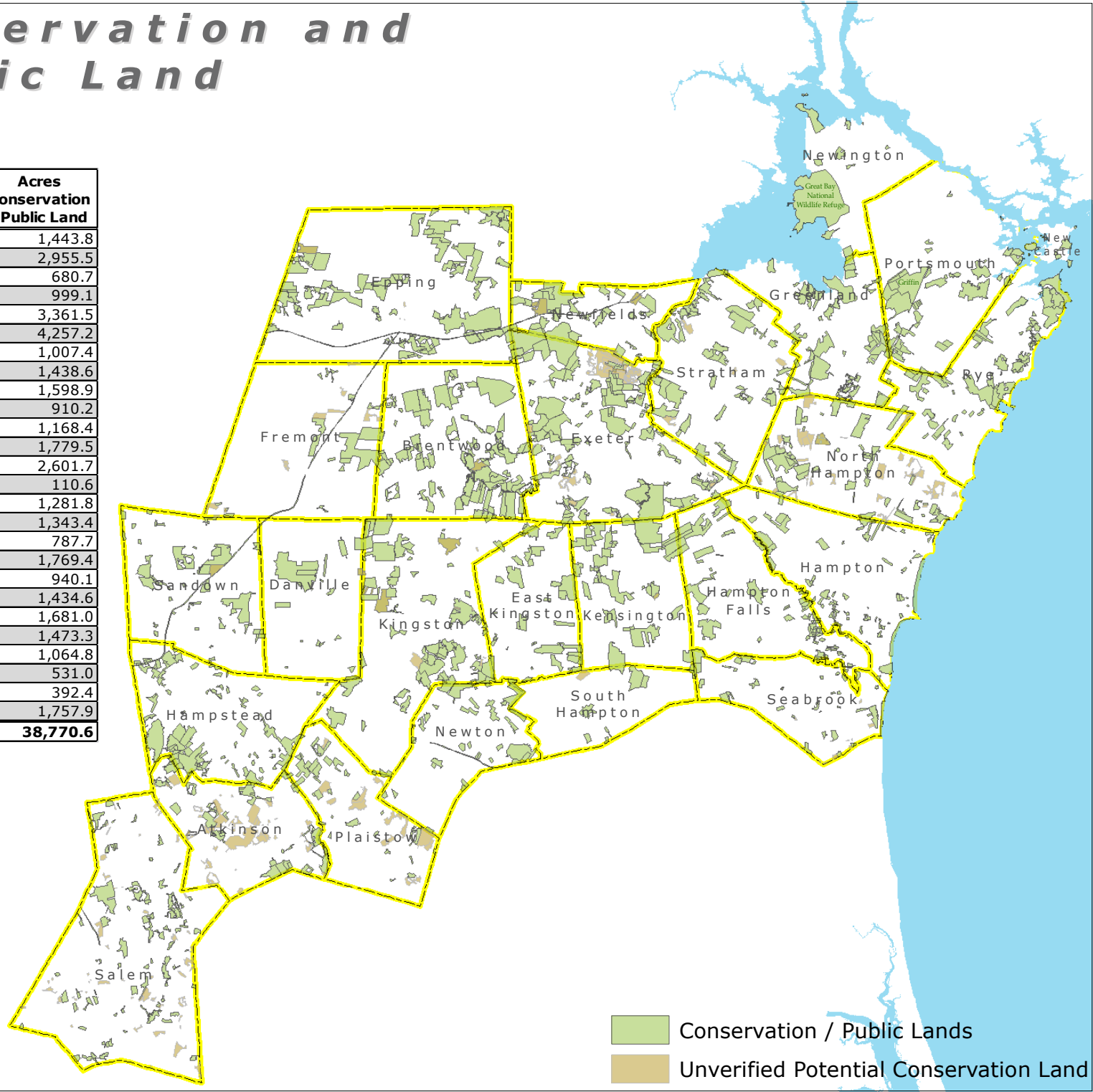

Conservation / Public Lands
 Unverified Potential Conservation Land

NR8 - Conservation Priority Areas

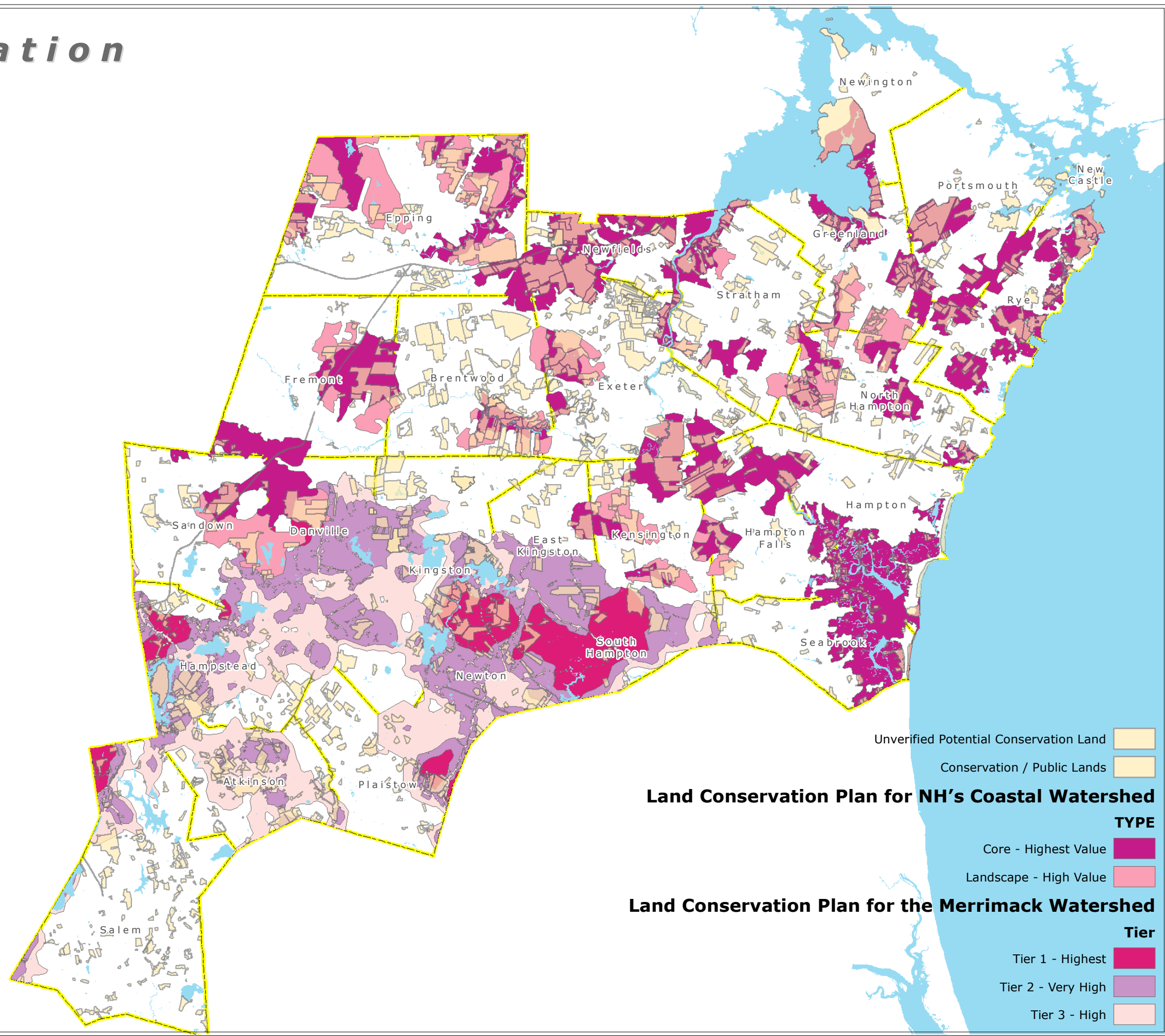

NR9 - Impervious Surface Coverage (2010)

Town	Impervious (Acres)	Town Land (Acres)	Pct Impervious
Atkinson	611.7	7,133.3	8.6%
Brentwood	607.4	10,726.1	5.7%
Danville	377.8	7,500.4	5.0%
East Kingston	258.9	6,398.9	4.0%
Epping	872.0	16,650.3	5.2%
Exeter	1,157.2	12,517.4	9.2%
Fremont	396.6	10,948.2	3.6%
Greenland	553.1	6,669.6	8.3%
Hampstead	801.8	8,513.8	9.4%
Hampton	1,314.0	8,257.7	15.9%
Hampton Falls	374.3	7,802.2	4.8%
Kensington	269.5	7,643.3	3.5%
Kingston	729.2	12,577.9	5.8%
New Castle	90.9	528.1	17.2%
Newfields	200.0	4,541.0	4.4%
Newington	847.6	5,242.5	16.2%
Newton	390.6	6,341.1	6.2%
North Hampton	1,366.2	8,904.9	15.3%
Plaistow	775.8	6,802.6	11.4%
Portsmouth	2,636.7	10,006.2	26.4%
Rye	601.6	8,073.5	7.5%
Salem	2,583.3	15,821.1	16.3%
Sandown	447.8	8,928.2	5.0%
Seabrook	1,046.3	5,693.7	18.4%
South Hampton	136.0	5,047.1	2.7%
Stratham	828.0	9,664.7	8.6%
Grand Total	20,274.6	218,933.8	9.3%

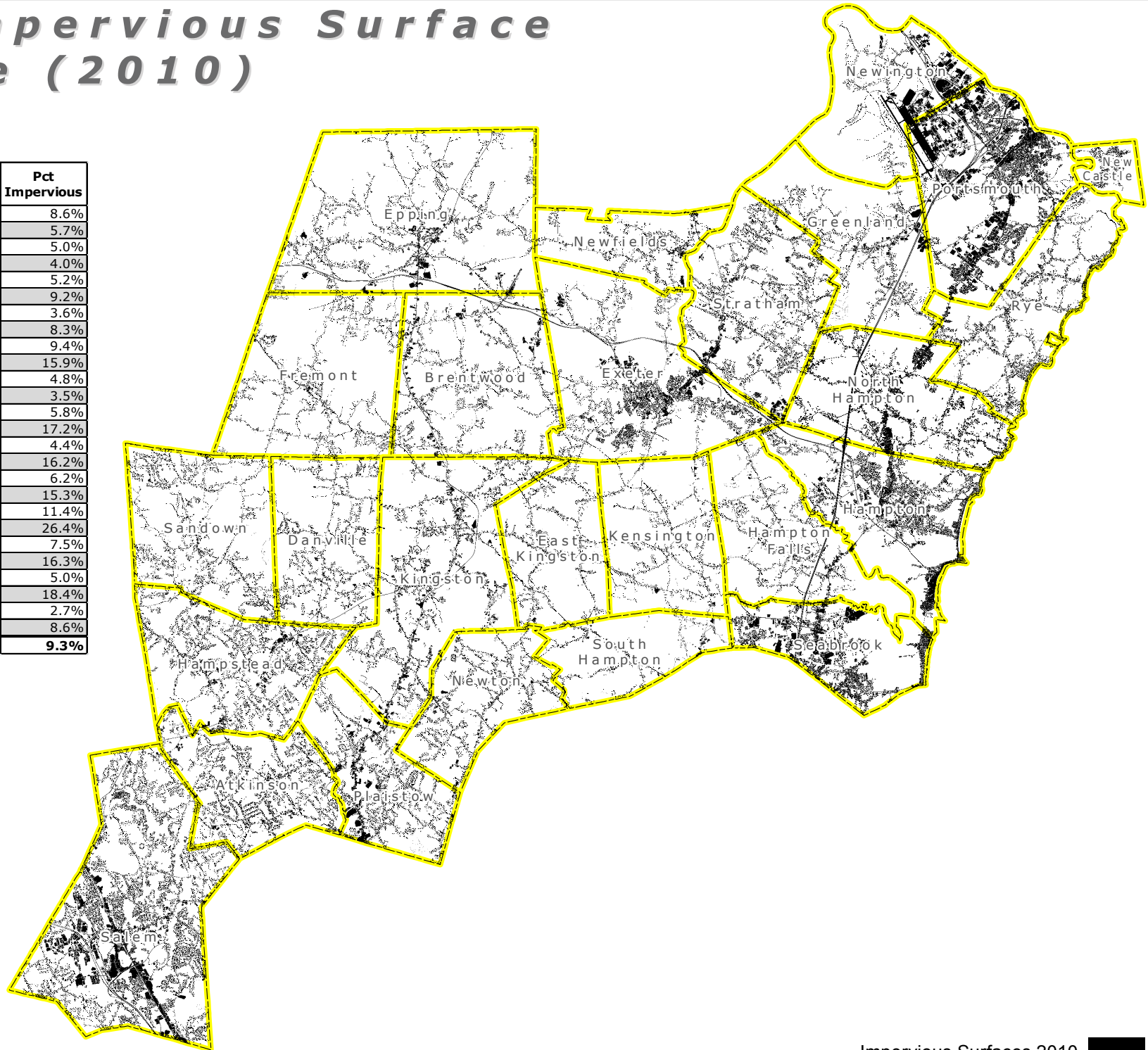

NR10 - Agricultural Soils

Town	Prime Farmland (acres)	Local Importance (acres)	Statewide Importance (acres)
Atkinson	2,109	370	1,023
Brentwood	1,354	3,396	1,093
Danville	193	613	434
East Kingston	1,042	1,509	1,372
Epping	1,072	2,700	759
Exeter	1,319	4,516	899
Fremont	194	929	248
Greenland	1,915	1,393	1,809
Hampstead	659	506	501
Hampton	539	1,087	1,294
Hampton Falls	1,197	2,087	1,434
Kensington	1,484	1,185	1,805
Kingston	225	3,180	1,090
New Castle	0	18	0
Newfields	704	1,449	316
Newington	1,378	751	1,218
Newton	414	922	1,275
North Hampton	663	1,942	1,209
Plaistow	441	1,460	652
Portsmouth	138	1,085	381
Rye	290	1,168	1,621
Salem	1,111	2,519	1,610
Sandown	608	762	641
Seabrook	120	1,584	327
South Hampton	602	704	1,106
Stratham	1,956	2,672	1,903
Grand Total	21,727	40,508	26,020

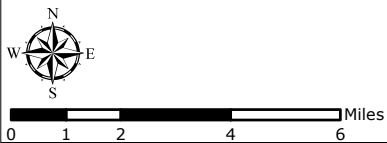
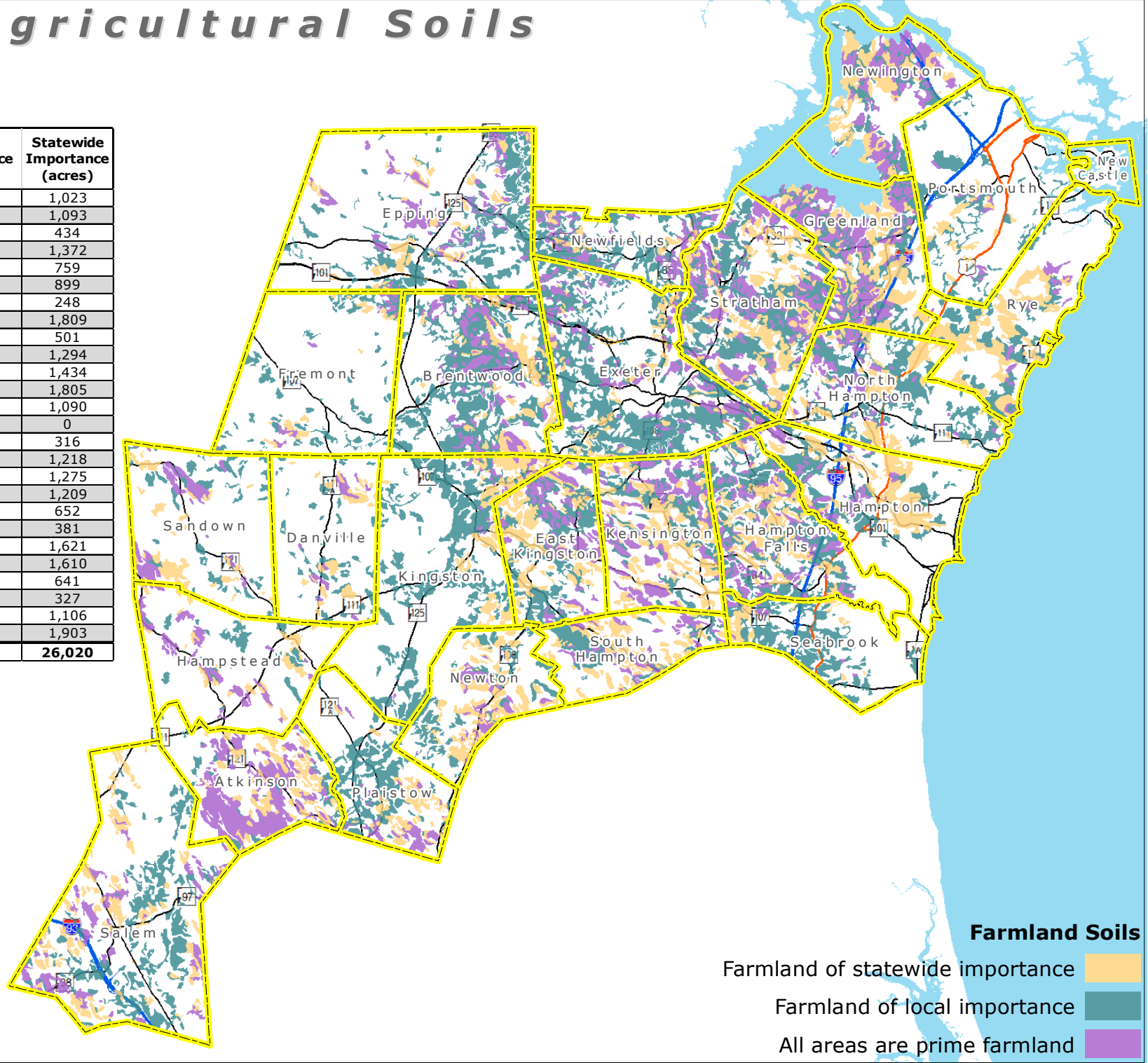

Farmland Soils

- Farmland of statewide importance
- Farmland of local importance
- All areas are prime farmland

NR11 - FEMA Flood Hazard Areas Preliminary (2013) & Adopted

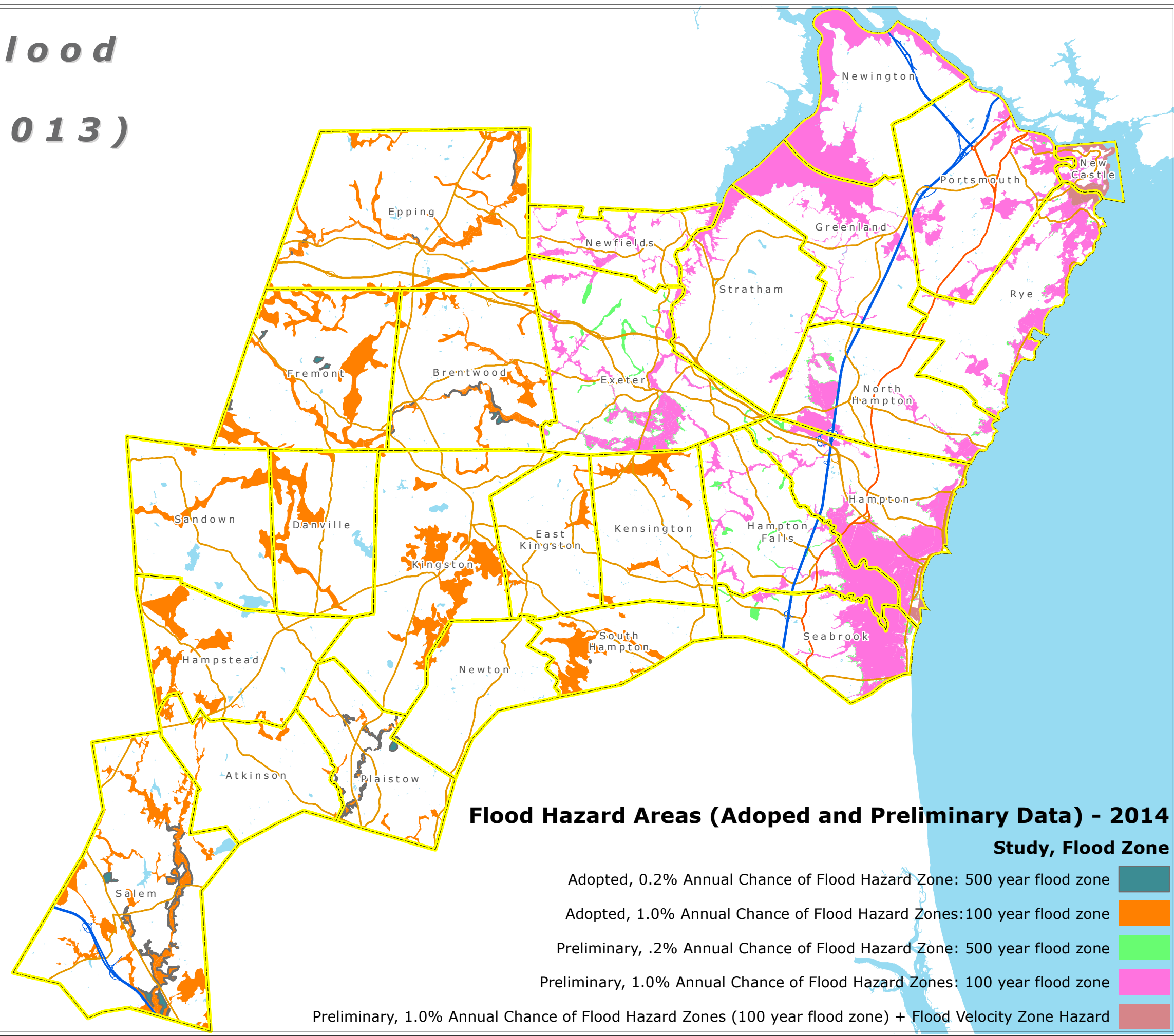

Flood Hazard Areas (Adoped and Preliminary Data) - 2014

Study, Flood Zone

- Adopted, 0.2% Annual Chance of Flood Hazard Zone: 500 year flood zone
- Adopted, 1.0% Annual Chance of Flood Hazard Zones: 100 year flood zone
- Preliminary, .2% Annual Chance of Flood Hazard Zone: 500 year flood zone
- Preliminary, 1.0% Annual Chance of Flood Hazard Zones: 100 year flood zone
- Preliminary, 1.0% Annual Chance of Flood Hazard Zones (100 year flood zone) + Flood Velocity Zone Hazard

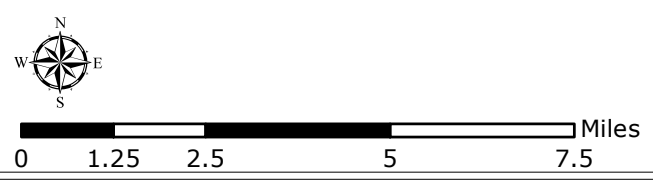

NR12 - US Fish and Wildlife - National Wetlands Inventory

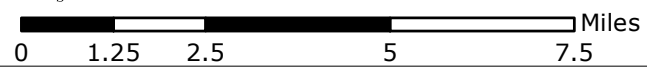
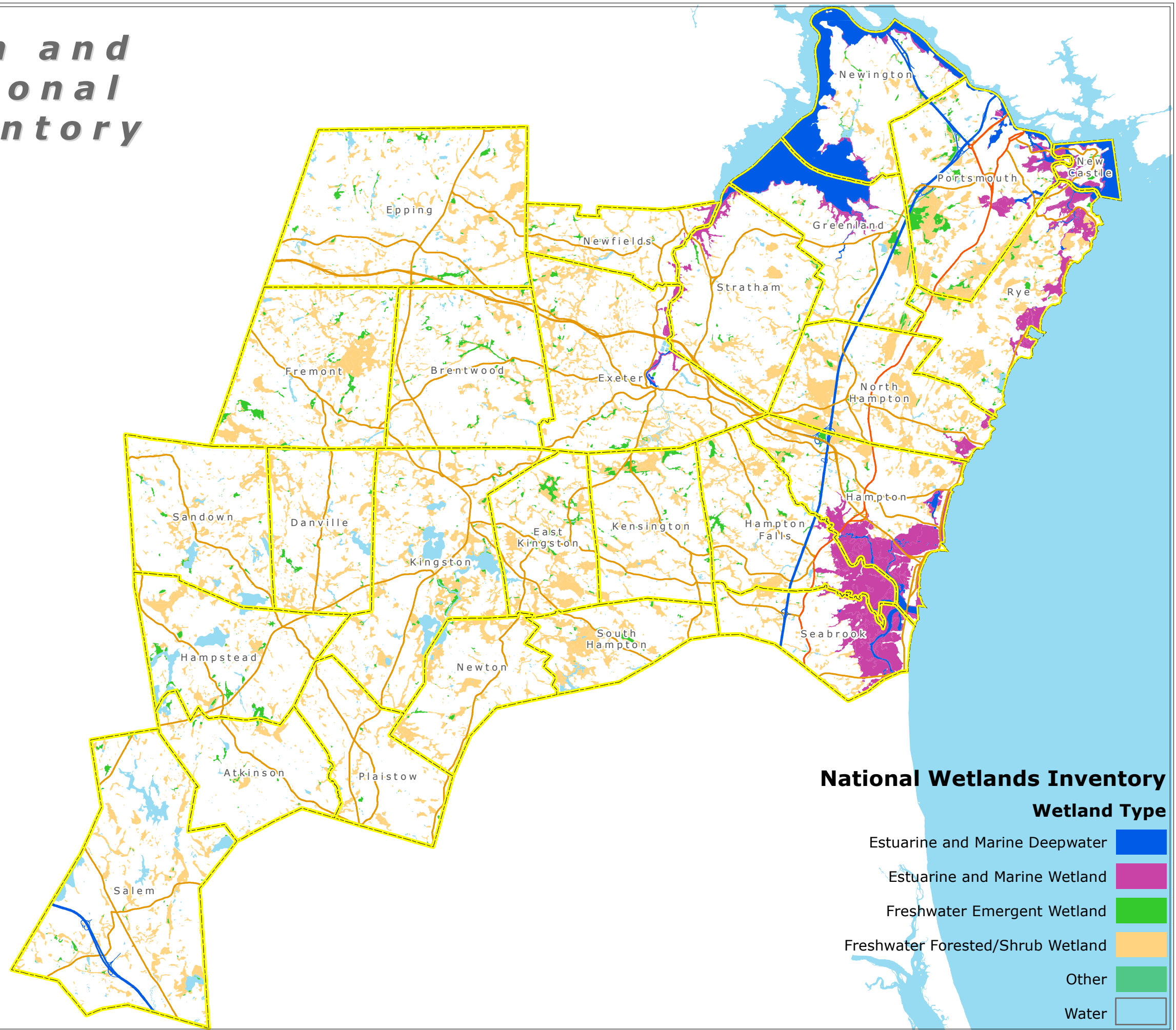

NR13 - N.H. Fish & Game Wildlife Action Plan Focus Areas

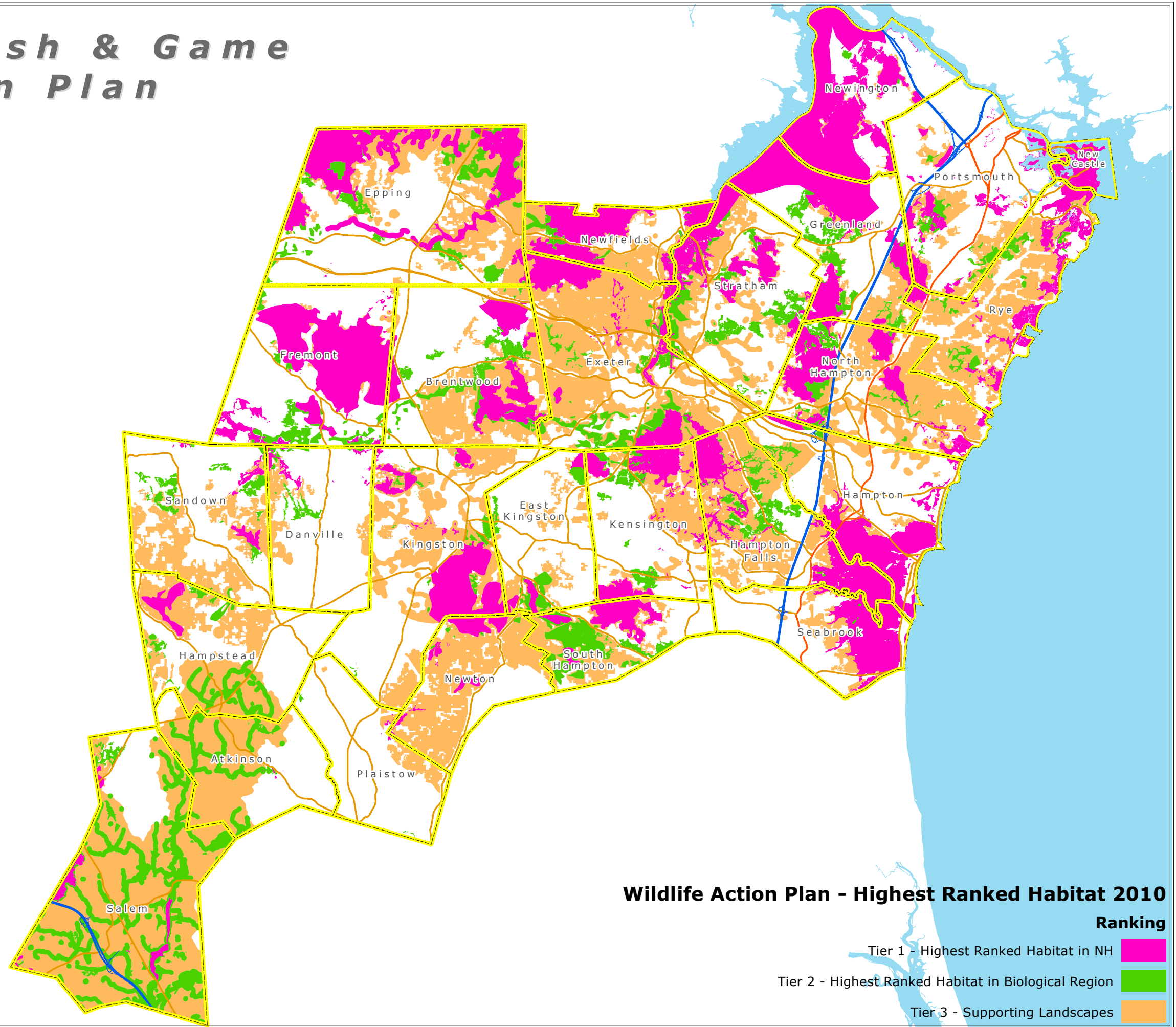

0 1.25 2.5 5 7.5 Miles

NR14 - Solid and Hazardous Waste Locations

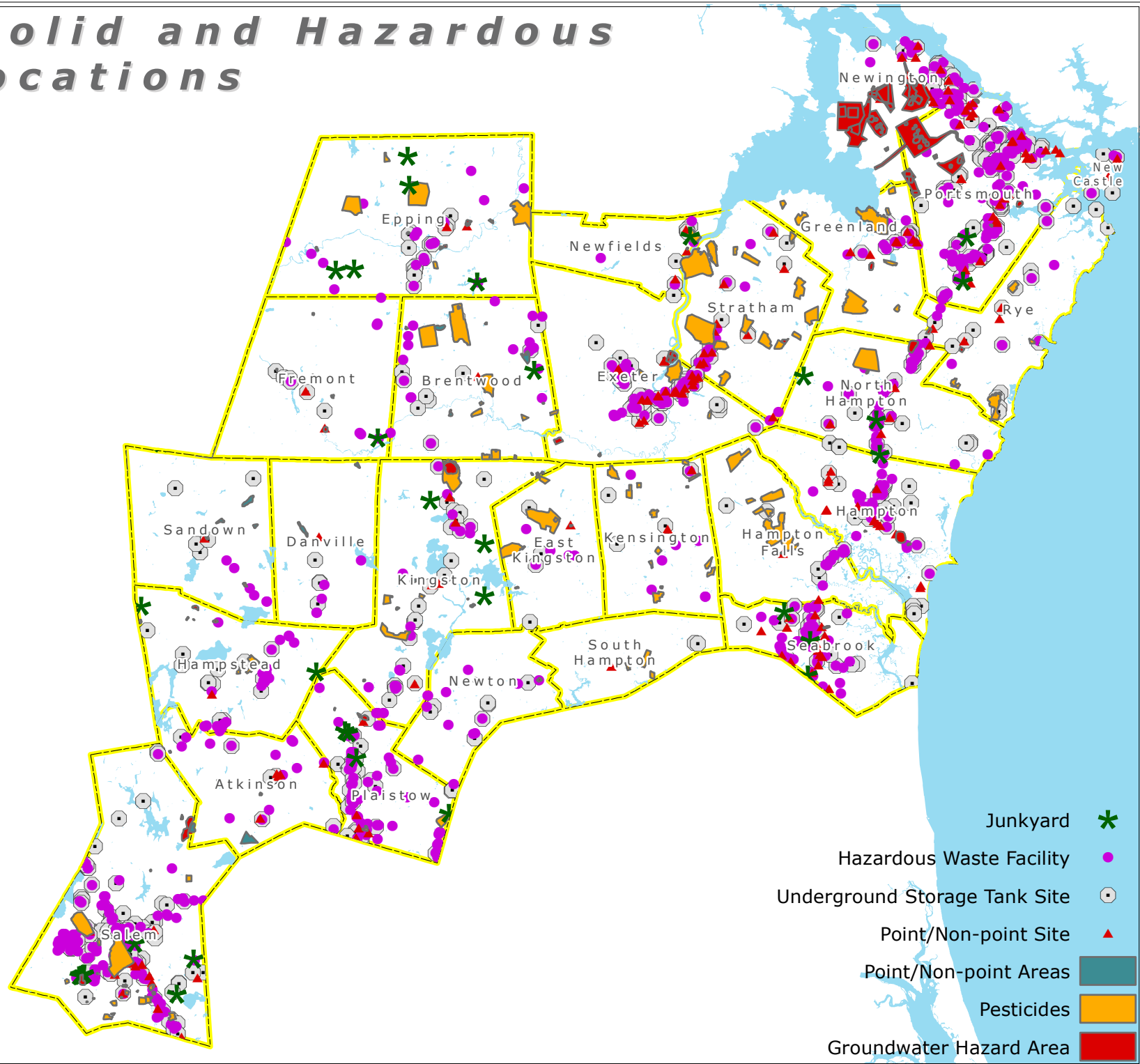

NR15 - Recreational Areas and Water Access

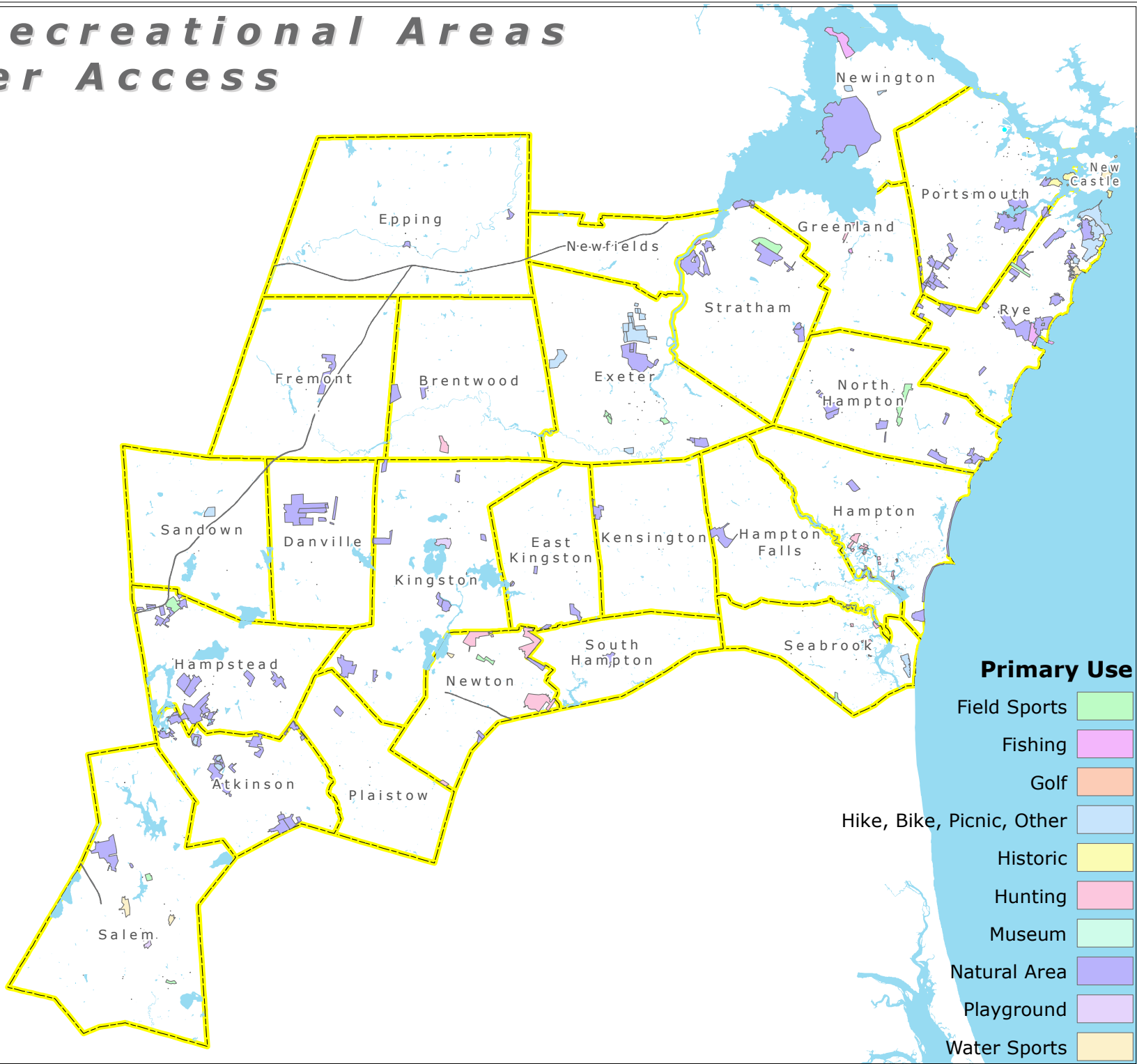

Primary Use

- Field Sports
- Fishing
- Golf
- Hike, Bike, Picnic, Other
- Historic
- Hunting
- Museum
- Natural Area
- Playground
- Water Sports

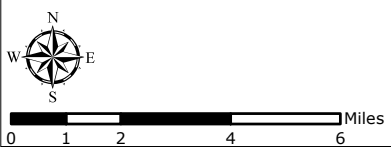

NR16 - Official Public Water Access Sites

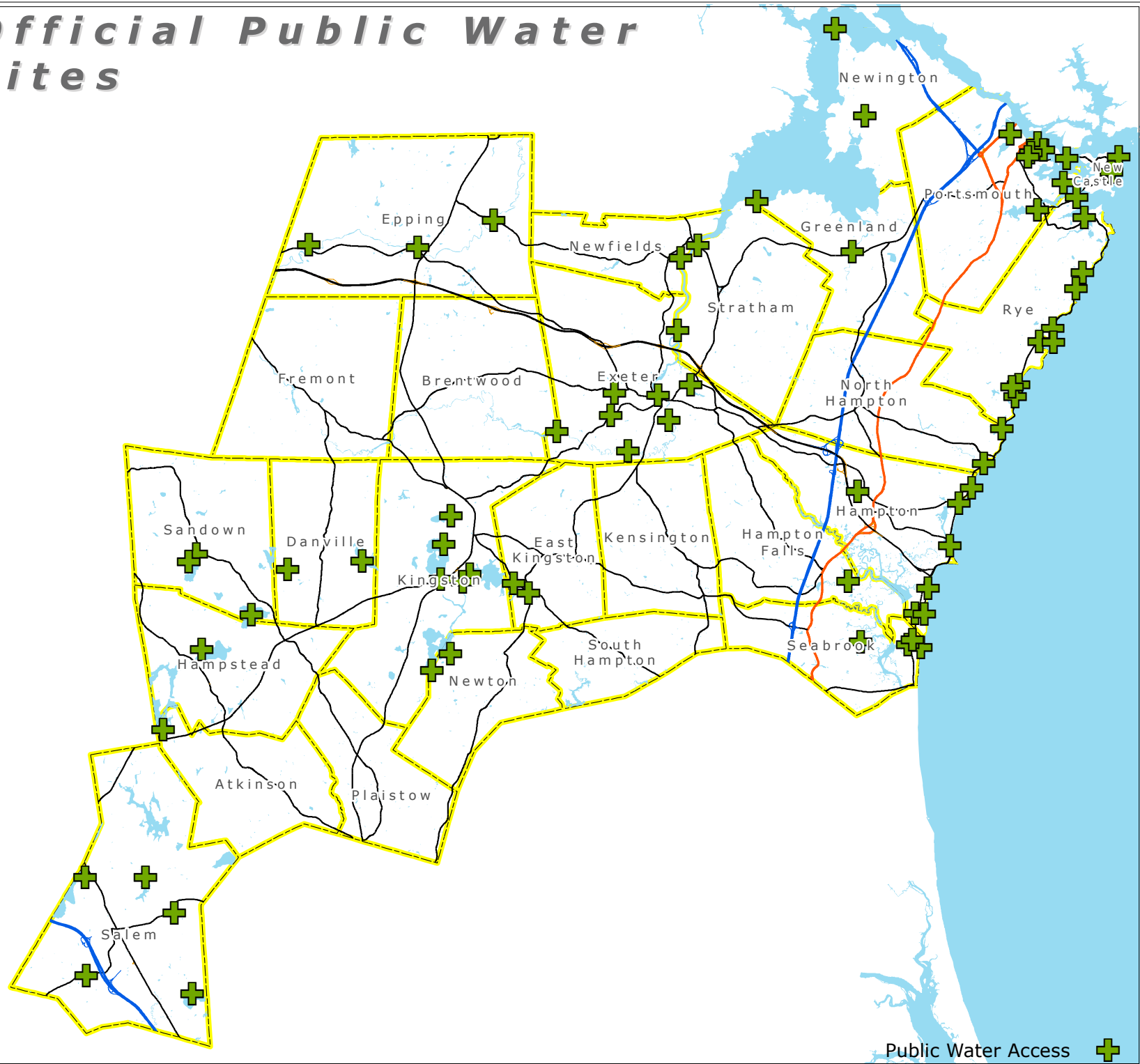

Public Water Access 