

**CC1 - Upland
Innudated at 2100
Highest Sea Level
Scenario**

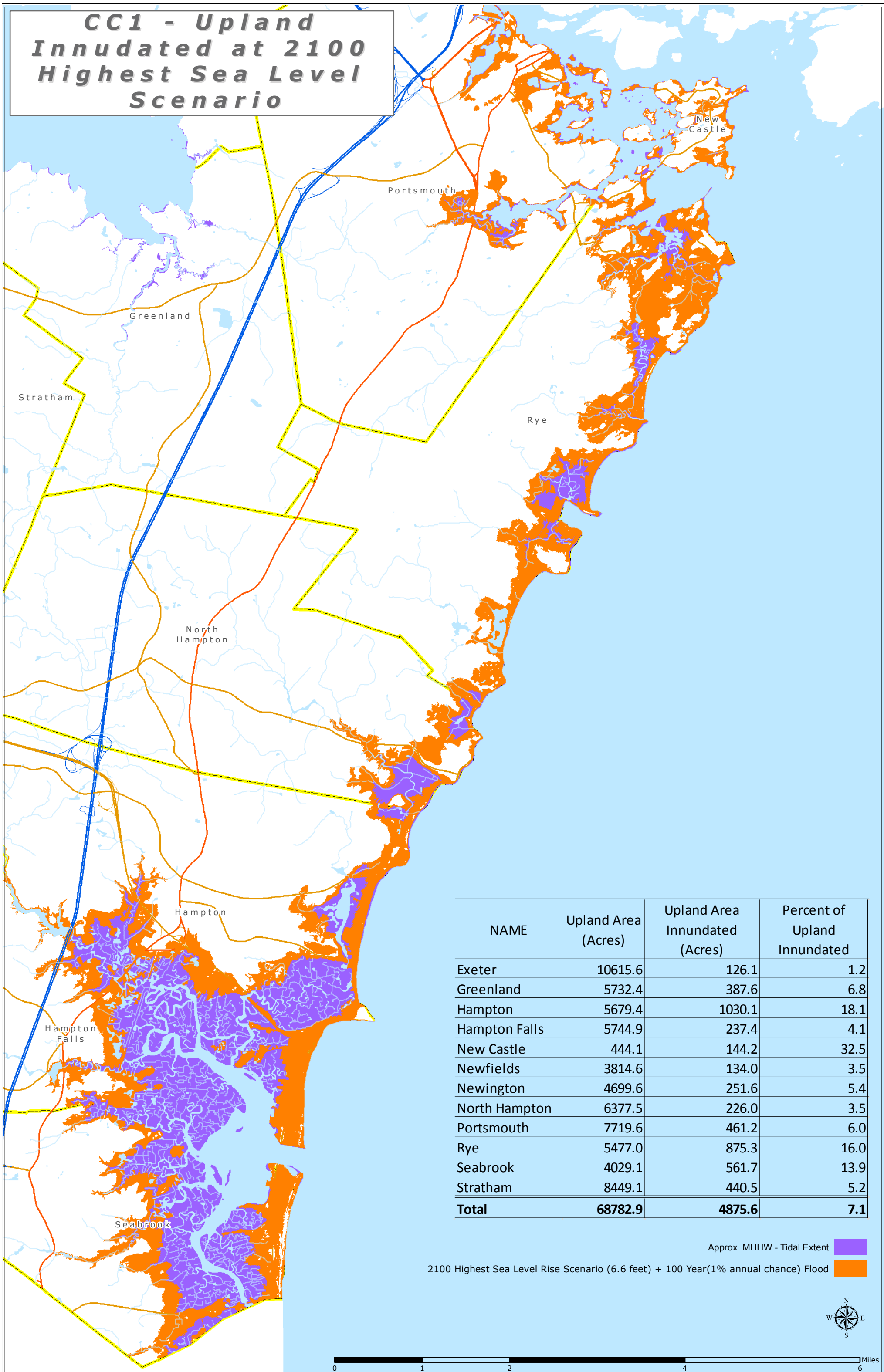

NAME	Upland Area (Acres)	Upland Area Innudated (Acres)	Percent of Upland Innudated
Exeter	10615.6	126.1	1.2
Greenland	5732.4	387.6	6.8
Hampton	5679.4	1030.1	18.1
Hampton Falls	5744.9	237.4	4.1
New Castle	444.1	144.2	32.5
Newfields	3814.6	134.0	3.5
Newington	4699.6	251.6	5.4
North Hampton	6377.5	226.0	3.5
Portsmouth	7719.6	461.2	6.0
Rye	5477.0	875.3	16.0
Seabrook	4029.1	561.7	13.9
Stratham	8449.1	440.5	5.2
Total	68782.9	4875.6	7.1

Approx. MHHW - Tidal Extent

2100 Highest Sea Level Rise Scenario (6.6 feet) + 100 Year(1% annual chance) Flood



CC2 - Roads Impacted at 2100 Highest Sea Level Rise Scenario

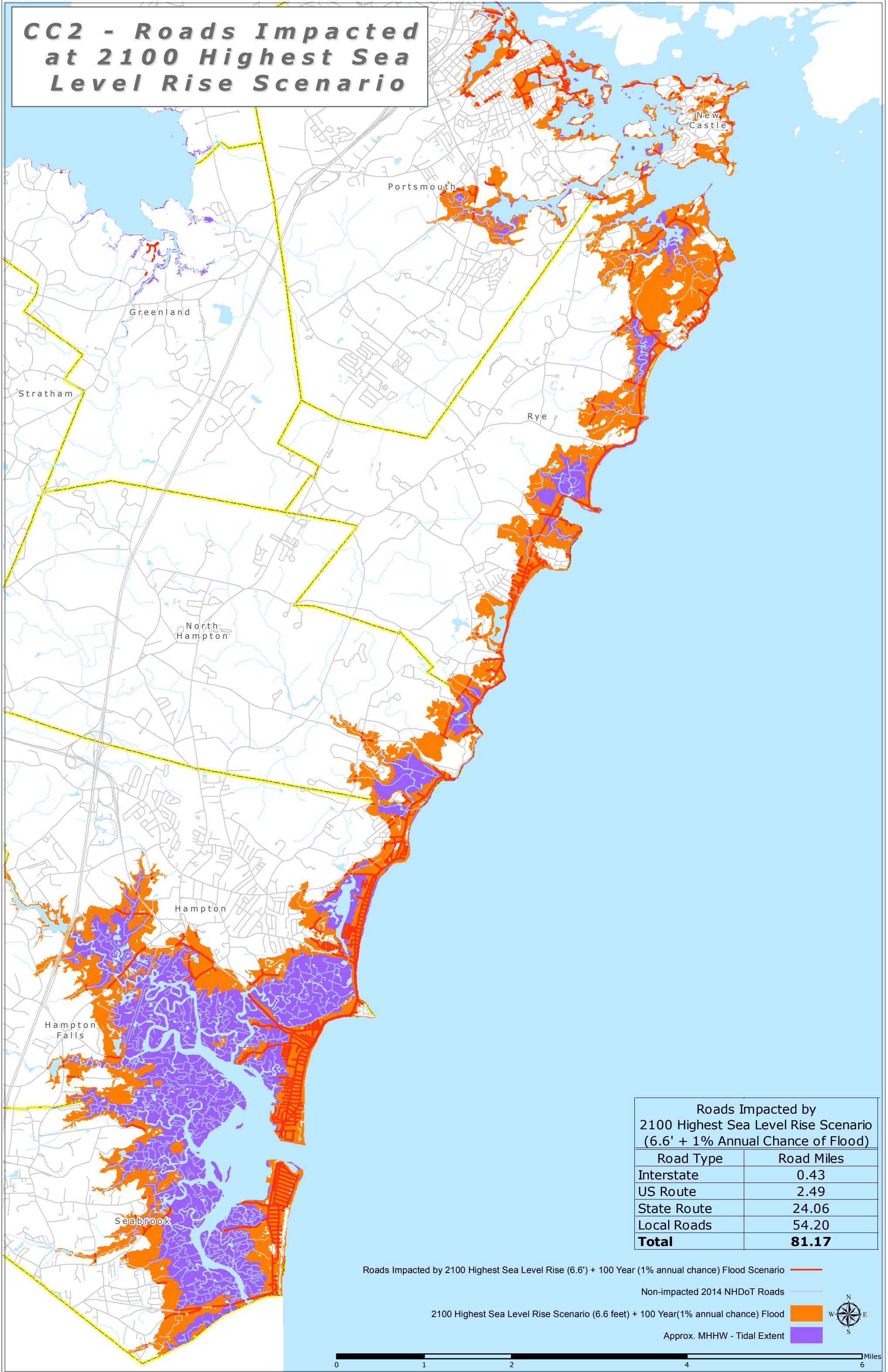

Roads Impacted by 2100 Highest Sea Level Rise Scenario (6.6' + 1% Annual Chance of Flood)

Road Type	Road Miles
Interstate	0.43
US Route	2.49
State Route	24.06
Local Roads	54.20
Total	81.17

Roads Impacted by 2100 Highest Sea Level Rise (6.6') + 100 Year (1% annual chance) Flood Scenario ———

Non-impacted 2014 NHDOT Roads ———

2100 Highest Sea Level Rise Scenario (6.6 feet) + 100 Year(1% annual chance) Flood

Approx. MHHW - Tidal Extent

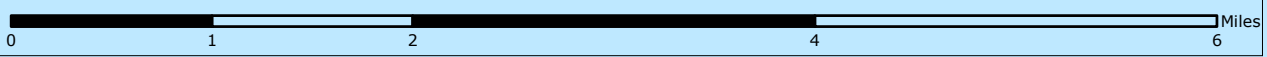

CC3 - Extents of 2100 Highest and 2050 Intermediate Low Sea Level Rise Scenarios

